nineteen hundred seventy nine

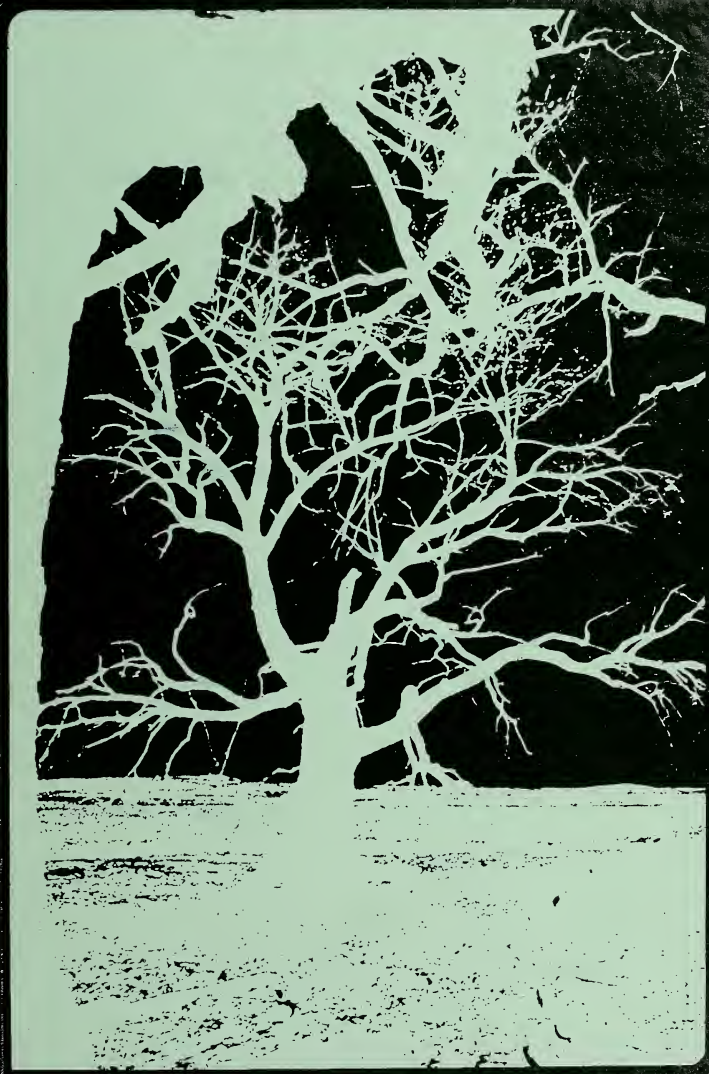

BEGINNINGS

NIAGARA COLLEGE
BEGINNINGS 1979

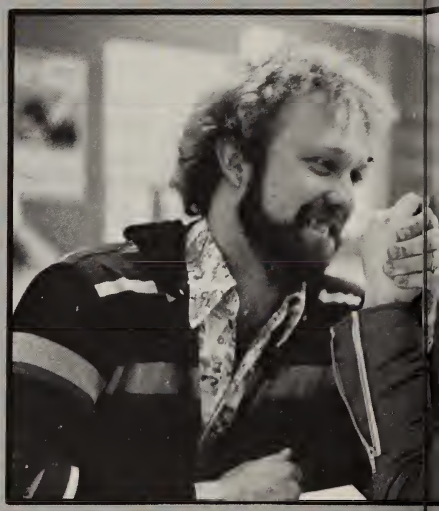

Beginnings ...
What We Were,

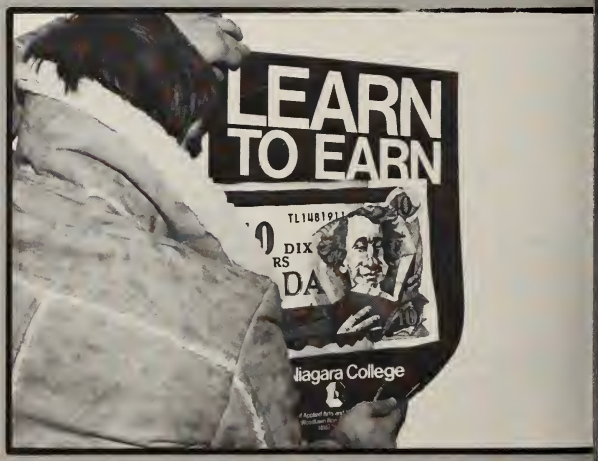

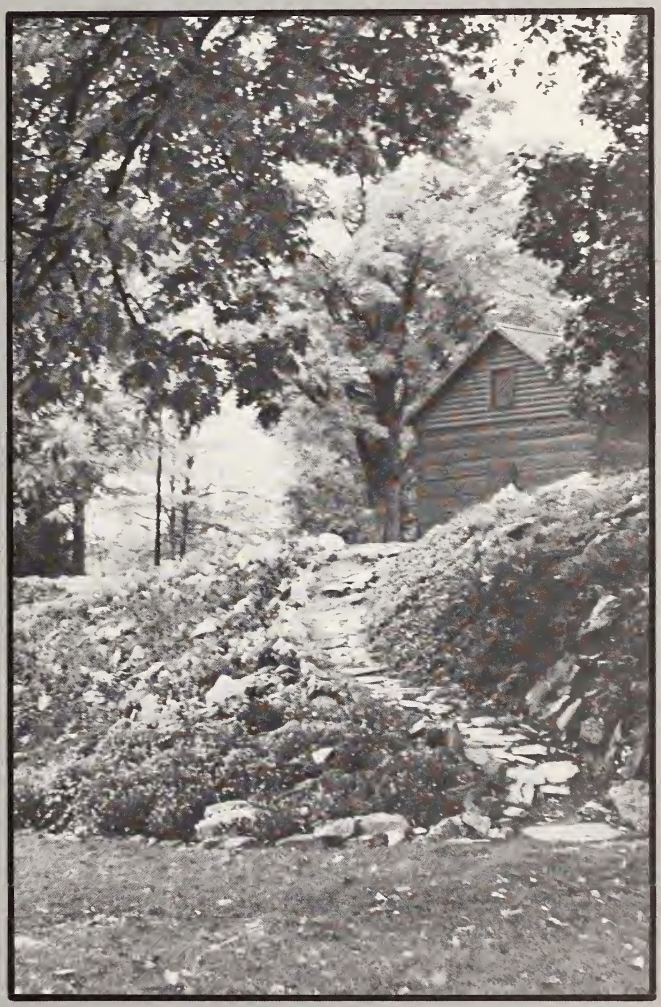

S.A.C.
Winter

CROATIA

What We Are,
What We Will Become!

NIAGARA COLLEGE OF APPLIED ARTS AND TECHNOLOGY

PRESIDENT'S MESSAGE FOR YEARBOOK

As those of you who are in the graduating class complete this phase of your education and look forward to the future, we all sincerely wish you success in your chosen career. As you leave Niagara College, I would remind you that your accomplishments will be measured by your ability to keep an open mind, a keen and wholesome interest in your fellow-men and -women and continue to be a student throughout your lifetime.

You are entering or re-entering the world of work at a time when many rapid changes are forecast for employers and employees in all walks of life and consequently you have a responsibility to give thoughtful consideration to the future and to prepare for it wisely. Consider the past - cherish its strengths and build on them. Use the wisdom and the experience of those who have gone before you but do not dwell on the past. Do not discard older ideas just because they are old. Consider their merit. Do not rush impetuously into the new just because it is new. Consider the merits of the new also. Perhaps a balance between the two should be your choice.

It is my earnest wish that each of you may realize the goals which you have set for yourself and that you will be able to accept life, with its opportunities and limitations, joyfully and courageously and reach for higher heights within your chosen career. I will follow your fortune with pride and look forward to hearing of your contributions to your vocation and those whom you serve.

I am sure that the undergraduates are longingly looking forward to the day in the not-too-distant future when they will join your ranks. In the meantime, they will carry on the traditions you have fostered.

To all the students of Niagara College I would exhort:

"Write your name in kindness, love and have mercy on the hearts of those with whom you come in contact year by year and you will never be forgotten. Your name and your good deeds will shine as the stars of heaven. Use your talents faithfully and they shall be enlarged; practise what you know and you will attain to higher knowledge."

Jacqueline P. Robarts
President.

PRESIDENT'S MESSAGE

STUDENT ADMINISTRATIVE COUNCIL (S.A.C.)

The end of yet another school year is upon us once again. This yearbook will help to bring back the memories of activities, of friends, of good times and of personal achievements.

I sincerely hope that it has been a good and worthwhile year for you. I would like to thank all the people who helped in organizing events and those who participated in them.

The best of luck to you in the future and I hope the Student Administrative Council helped make your time at Niagara enjoyable.

Jeff Adamson
President

OUR THANKS TO THE
DIRECTOR OF STUDENT SERVICES
MR. ABOUD

SCHOOL OF APPLIED ARTS

2EC11
2EC12
2EC21
2EC22
2ER11
2ER21
2FA11
2FA12
2FA21
2GCP14
2GCP11
3RT11
3RT12
3RT21
3RT31
2SW11
2SW21
2GCP12
2GCP13
2GCP21
2GA11
2GA12
2GA13
2GA14
2GA21
2GA22
2HR11
2HR21
3ID11
3ID31
3ID32
3ID12
3ID13
3ID21
3ID22
3ID23
3JA11
3JA12
3JA21
2LS11
2LS12
2LS21
2LT11
2LT12
2LT21
2LT22
3HRA11
3HRA12
3HRA13A
3HRA13B
3HRA21
3HRA22
3HRA31
3HRA31
3TA11
3TA12
3TA21
2HT11
2HT12
2HT13
2HT14
2HT21
2HT22

FASHION ARTS - 2FA11

FRONT ROW:
Jenny DelBuono
Marcia Backer
Dominique Huertas-Jourdo
Joanne Cracknell
MIDDLE ROW:
Carrie Anderson
Debbie Boese
Ramona Cavasin
BACK ROW:
Cathie McGlynn
Verona Huitema
Debi Combe
Alexandra Overbough
Kathy Sczelecki
Annette Rockx
Angela Biamonte

2FA21

FRONT ROW: L. Twaddle, B. Silverthorne, C. Huard, S. Tod, L. Newman, R. Cianflone.
BACK ROW: J. Henye, W. Hannigan, L. Martin, K. Ashley, C. Overbeeke, D. Albert, K. Kaarsemaker, T. Ward.

INTERIOR DESIGN - 3ID31/32

FRONT ROW:
Frank D'Angelo
Kathy Simpson
Debbie Firson
Pam Lengel
Terry Ellis
Sandi Pallister
BACK ROW:
Mr. Paul Firlotte
Christine Szyszka
Jim Walker
Jim Hare
Sandy Young
Suzanne Simmons
Peggy Masterson
Mr. Staszek
Szaflarski

LIBRARY TECH'S - 2LT11, 12

FRONT ROW:
Linda VanderTang
Michelina Pennetta
Wendy Wardell
Alison Thomson
Theresa DeRoo
BACK ROW:
Edith Stone
Paulette Facey
Margaret Neufeld
Sheila Mann
Francine Darton
Patricia Gunn

COMPUTER CLUB

FRONT: Mr. John Clark, Instructor; Steve Joe.
MIDDLE: Robert Bilinsky, Paul Erickson, Jeff Davis, Rob Acker.
BACK: Simon Claughton, Mark Dowker, Jay Collins, Evangelo Costadimas.
ABSENT: Mike Kovacich, Wilf Unruh, John Kuchyt, Dino Ruscitti.

3CN31

TOP: Marvin Solavey, Dennis Blais, Wes Postma, Domenic Corrado, Larry Kulchar, Paul Moiseff, Rick Aubin.
BOTTOM: Frank Walz, Wayne Cook, James Little, John Delisle, Alex Vacca, John Loshak.

JOURNALISM - 3JA11

FRONT ROW:
Joanne Bulanda
Fred Dupon
Jim Colyn
Doug Janzen
Peter Benner
BACK ROW:
Tim Byng
Jim David
Steve Savoia
Soo DeJong
JoAnne Deleeuw
Terri Neufeld
Brad Butcher
John Gerl

3JA12

FRONT ROW:
Amy Thibault
Carla MacKay
Susan Stone
Heather Oakes
Floyd Turner
BACK ROW:
David Napper
Lorrie Smith
Len Saccone
Greg Datling
Sue Spencer
Cheryl Keech
Juanita Tooke
ABSENT:
Rusty Silvestro

RADIO AND TELEVISION - 3RT11

FRONT ROW:
Joyce Iseppon
Wayne Labrosse
Ellen Batorski
Debbie Cartmer
Alison Love
SECOND ROW:
Sandy Lapere
Scott Hill
Jeff Seabrook
Jeff Salt
Bryan Bodnar
THIRD ROW:
Greg Unrau
Karen Collings
Lori Carter

HUMAN RELATIONS - 2HR11

FRONT ROW: J. Lafreniere, S. Millson, S. Eckert, S. Jackson, V. Geffen, N. Forray, S. Allen.
MIDDLE ROW: A. Boyd, T. Colbourne, D. Burke, S. Conway, C. Marcou, M. Lightfoot, D. Kostick, K. Stele, M. Laroche.
BACK ROW: M. Masterson, J. Freeman, R. Cermenara, J. Gualtieri, P. Edwards, D. Marinelli, T. Demizio, R. Coons, Tim Barrett.

EARLY CHILDHOOD ED. - 2EC11

FRONT ROW:
K. Trussell
C. Zimmer
Y. DeJong
R. Pulice
B. Levesque
C. Funk
C. Gallant
MIDDLE ROW:
S. Kukucska
L. VanDyk
D. Ferguson
E. Provenzano
A. McRae
M. Carusetta
P. Straus
K. Swayze
BACK ROW:
A. VanStraten
M. Lofthouse
J. Stewart
M. Hoffman
J.A. Young
B. Vant
C. MacWhitten
P. Danks

2EC22

FRONT ROW:
Elizabeth Kemp-Welch
Lucy Marchese
Suzanne St. Laurent
Doris Letourneau
Barbara Zila
SECOND ROW:
Kathy Bandi
Barbara Iowa
Lorena Bovolotto
Linda Groff
Nancy Bylhouwer
BACK ROW:
Birgitta Ross
Kim Cliff
Cathy Nelson
Darlene Wright
Janet VanDriel

LIBRARY TECHNICIAN - 2LT21

Carmen Cassar
Antonietta Arcuri
Julia D'Alolsio
Wilma Goerz
Tracy Featherstone
Diane Burt
ABSENT:
Kerry Buller
Norma Corkin
Sue Dibblee
Janice Eberle

2LT22

FRONT ROW:
Linda Isaac
Carolyn Mosher
Jenny Hiew
BACK ROW:
Helen Heerema
Pauline Landry
Jane Maxwell
Barbara Mulder
ABSENT:
Annette Tennier
Nancy Kierstead
Phyllis Wright

SCHOOL OF APPLIED SCIENCE AND TECHNOLOGY

3TE11
3TE12
2TE13
3CH21
3CH31
3CN11
3CN21
3CN31
3ME21
3ME31
3CO/EO/EL21
3CO31
3EO31
3EL31
2CT11
2CT21
2EL/EO11
2EL/EO12
2EL21
2EO21
2MD11
2MD21
2RA11
2RA21
2SU11
2SU21

AIR CONDITIONING, REFRIGERATION

2RA11

FRONT ROW: Rick Martin, Nick D'Avrizio, Fred Jessome, Gord Hamilton, Alan Perusse, Brady Saver.
SECOND ROW: Sean Poeta, Frank DeGasperis, Terry Armstrong, Don Black, Henry Dykema, Dan Miloff.
THIRD ROW: Carlo Ventresca, Bruce Smith, Kevin Barr, Roger Delisle, Lloyd Fretz, Harvey Forrester.

2RA21

BACK ROW:
Normand Fournier
Bill Milani
Robert Merrill
James Goodreau
John Capuano
Angelo Dilienzo
FRONT ROW:
Ken Billy
Wm. Brytwak
John Allman
Rick Boonstra
Ron Muntz
Dale Morton

CHEMICAL ENGINEERING - 3CH21

FRONT ROW:
Bill Ashburn
Greg VanNest
Olugbenga Segun
Diane Bloomfield
Judy Rogers
Debbie Wilgosh
Indira Varade
BACK ROW:
Alanb Arnett
Kevin Klassen
David North
David Damude
Bruce McQuiggin
Robert Slater

3CH31

BACK ROW:
Peter Baranek
Scott Boyd
Brian Kinsman
Keith Norman
Glenn Kallies
FRONT ROW:
Barbara Schmidt
Martina Friesen
Evi Kiisel
Mary Cools
Linda Holman

ELECTRICAL ENGINEERING - 2EOEL11

BACK ROW:
Ron Labatte
Vince Andrilovic
Mario Digaetano
Dan Briscoe
Carl Benner
FRONT ROW:
Bryan Baltves
Rudy Burger
Rick Mamros
Lehman Gibson
Hardy Penner

2EOEL12

FRONT ROW:
Rick Katch
Dale Rienzo
Chris Claringbold
BACK ROW:
Bill Hambling
Gary Serroul
Chris Elgner

ELECTRICAL ENGINEERING - 2EL21

FRONT ROW:
Barry Dunham
Joe Pfeifer
Cliff Ballinger
Randy Cressman
Aldo Avolio
BACK ROW:
Bill Woodward
Charles Stuckey
Mauro Avolio
Wayne Somerville

ELECTRONIC ENGINEERING - 2EO21

FRONT ROW:
Ray Toscani
Mike Franic
Don Lasco
Mark Lowe
Rick Avakian
Donald Chechak
Dave Johnston
Eno Lowry
Rolf Paul

ELECTRICAL ENGINEERING - 3EL31

FRONT ROW:
Frank Logan
Pacifico
Stanley Skubel
BACK ROW:
Simon Claughton
Ron Murphy

MECHANICAL ENGINEERING - 2ME21

FRONT ROW:
Vijay Varade
Bill Conners
Ann Dingwall
Peter Klinowski
Scott Horner
Peter Prophet
BACK ROW:
Walter Woelfl
Alnasir Awadia
Edward Thieseen
ABSENT:
Kevin Chin

3ME31

Mike Kicul, Ron Cleaveley, Rob Litz, Rico Ferrelli.
ABSENT: Dave DalBianco.

SURVEY TECHNICIAN - 2SV11

FRONT ROW:
Mike Gruhl
Wayne Stadnyk
Joe Caruso
Jim Sharpe
Gary Thomas
BACK ROW:
Mike Hrychshyn
Mike Bowden
Dominic Elia
John Allman
Norm Fournier
Ron MacIntosh
Anton Cret
Scott Skursky

2SV21

FRONT ROW: Larry Mills, Dave Edwards, Frank DeBortoli, Stephen Bustard.
BACK ROW: Frank Gentile, Rob Wilson, Don Payson.

COMPUTER TECHNOLOGY - 3CO31

Gerald Orban
Doris Mattie
Stephen Joe
Dan DeGasperis

TECHNOLOGY - 3TE12

FRONT ROW:
F. Bell
P. Erickson
R. Hirst
H. Hessels
T. Piplack
BACK ROW:
R. Price
B. Riley
R. Veeneman
G. Slingerland
S. Murchison
A. Brown
R. Hamm
J. Corkum
B. Thieesen

3TE13

Dan Barton
Paul Sacco
Gloria Koziello
Felipe Cheong
Mark Vanderveen
ABSENT:
Roderick Spence

CONSTRUCTION ENG. - 3CN11

BACK ROW:
Dino Morabits
Lawrence Jorsyth
James Woods
Roy Atkinson
Harold Ross
Larry Koop
Thomas Schilf
Ruth Haist
FRONT ROW:
Rick Tureski
Tom Vattovaz
Gary Jensen
Bill Harper
Marc Baronette
Ed Denbok

3CN21

FRONT ROW:
B. McNeil
J. Lessard
R. Tatone
M. Stephens
BACK ROW:
T. Avello
B. Blakely
F. Zucco
R. Shaw
G. Rusztin
K. Hay
T. Kerr
R. Tenden

COMPUTER ELECTRONICS - 3CO/EO/EL21

FRONT ROW:
M. Hrycyshyn
M. Gruhl
B. Dyment
M. Dowker
J. Murray
MIDDLE ROW:
J. Davis
R. Stortz
W. Unruh
B. Pegels
J. Kuchyt
N. Houtby
BACK ROW:
A. Ralston
E. Costadimas
J. Johns
B. Stec
E. Manning
R. Acker
ABSENT:
M. Vovacich
J. Wiltshire

3EO31

FRONT ROW:
R. VanBrenk
G. Ostrykow
A. Nairismagi
BACK ROW:
J. Collins
T. Trasmundi
R. Lutka

MECHANICAL DRAFTING - 2MD11

FRONT ROW:
K. Gora
F. Kimber
L. Petriello
T. Wright
A. McCollough
P. Ikonomu
BACK ROW:
J. Benjamins
J. Mateka
O. Gilbert
G. Damiano
K. Jones
W. Charlton
G. Giovinazzo

2MD21

FRONT ROW: Kerry Servos, Steve Ranifire, Dennis Schinkel, Jean Drolin, David Misener.
BACK ROW: Carlo Tiano, Rick Carter, Stan Aiello, Leo Lupul, Steve Pirosko.

SCHOOL OF BUSINESS

1SD11
1SS11
1SS12
1SS13
1BL12
2BL11
2BL21
2TTA11
2TTA21
2GB22
2GB23
2GB24
2LA11
2LA21
2RM11
2RM21
2SA14
2SA11
2SA12
2SA13
2SA21
2SA22
3BA11
3BA12
3BA13
3BA14
3BA15
3BA21
3BA22
3BA23
3BA32
2GB12
2GB15
2GB11
2GB13
2GB21

GENERAL BUSINESS - 2GB12

FRONT ROW:
JoAnn Hardy
Catherine Loranger
Roseanne Iocca
Adelina Mastroianni
Karen Fretz
Ginette Pagliaro
BACK ROW:
Robert Harmon
Ralph McRae
Greg Locey
Amadeo DeLuca
David Patterson
Ted Rog
Peter Stranges
Steve Grosse

2GB13

FRONT ROW:
Brenda Walton
Kerry Smith
Sandra Wren
Moira Groetelaars
Nancy Benner
Josephine Miele
Gwen Zavitz
BACK ROW:
Jacqueline Ripley
Cythina Van Rooyer
Tammy Gilliss
Karen Lodboa
Mike Cowsill
Tom Fabiani
Denis Dallaire
Paul Skleryk
Kathy Papp
Roger Moore

GENERAL BUSINESS - 2GB15

BACK ROW:
Chris Cage
Jim Booker
Don Haynes
Ray Green
Trevor Tolley
Wayne Creighton
Rick VanLeuvenhage
FRONT ROW:
Roger Dheviet
Chris deJonge
Yolanda Sakas
Jane VanderValk
Mabel Hutchison
Helen Runciman
Patricia Canfield
Yvon Cavon

2GB21

BACK ROW:
Angela Berardi
Carmela Colangelo
Kenny Chair
Jim Fazzari
Dan Gentitcore
Mario Azzarello
Nancy Tassone
Bobbi Cosby
FRONT ROW:
Tracey Brown
Linda Ferro
Monica Uhde
Dyanne Corkum
Susan Dickson
Rosalie Borghesan
Darlene Ghetti

2GB22

BACK ROW:
Annette Hoeksema
Stanley Chan
Mark Zinatelli
Anne Milne
Betty McIntyre
FRONT ROW:
Sharon Nixon
Candare Starshuk
Miranda Ma
Charolette Somerville
Cheryl Reaman
Mary Ellen Martin

BUSINESS ADMINISTRATION - 3BA11

FRONT ROW:
A. Pretty
B. Perrur
R. Passfield
D. Stoykovich
Brad Young
Raymond Scodellaro
CENTRE ROW:
J. Dorsey
P. Winfield
K. Mazi
A. Krahn
E. Hildebrandt
J. Moccia
C. Luv
BACK ROW:
M. Kamminga
K. Wegelin
R. Roessner
J. Sumbler
P. Pallon
J. Wiley
I. Quarmby
M. Rennie
M. LaFratta
. Walters

3BA12

FRONT ROW: S. Bisson, W. Chehowski, H. Ives, S. Lewis, C. Clemens, N. Epp, K. Hartleib, K. Bartolini.
SECOND ROW: J. Colford, T. Beckett, J. Baldinelli, M. Brown, A. Armenti, R. Haycox, J. Woodhouse, K. Guay, J. Ammendolia, J. Davidson.
THIRD ROW: P. Cherniuk, T. Cabras, D. Girotti, J. Beroud, D. Fevcht, B. Harper, B. Dunbar, T. Andres, R. Janzen.

3BA13

FRONT ROW:
S. Young
M. Wdowczyk
T. Mauro
M. Moccia
R. Paucoski
R. Lauder
J. Beroud
BACK ROW:
J. Morden
J. Antonello
T. West
J. Lyons
D. McIlroy
J. Wilcox
I. Ogrizek
H. Smith
S. Garton
M. Blanchard
N. Keeck
P. Waylie

3BA14

FRONT ROW:
J. Hay
V. Cole
B. Laquerre
L. Huebert
D. Besta
M. Blom
C. Dimarco
A. Chan
L. Griffiths
MIDDLE ROW:
R. Furry
B. Hartley
R. Janzen
R. Bartolomeo
M. Delouca
J. Saldarelli
J. Dakin
G. Collins
M. Cercone
T. Fleming
BACK ROW:
K. Hallborg
T. Kemp
L. Dupuis
T. Farr
J. Balenovich
T. Andreola
N. White
S. Bahnuk
M. Dejonge
E. Gillespie
G. Bonn

3BA15

Tony Dimoriscio, Ed Odorico

3BA21

FRONT ROW:
N. Spittle
N. Krizanovic
N. DeLuca
R. Biancanilo
M. Czerlau
SECOND ROW:
K. Balint
M. Anderson
D. Erb
B. Klingender
F. Barretto
BACK ROW:
A. Bilinski
S. Bond
A. Aiello
C. Beattie
S. Baggio
ABSENT:
J. Champagne
D. Cousins
D. Powell
M. Iker
M. Sizaire

3BA22

Terry L. Fretz
FRONT ROW:
M. Forgione
C. Hall
M. Rao
E. Graca
K. Philip
BACK ROW:
L. Pepperall
J. Nasium
R. Duhaime
K. Karpinchick
D. Lemerick
P. Kabel

3BA23

FRONT ROW: Joanne Froats, George Vanderschelde, Brenda Wolak, Irene Ecker.
BACK ROW: Bill Wilson, Mike Santoro, Joe Veltri.

3BA31

BACK ROW:
M. Gibson
R. Jones
A. Gigvere
S. Furtney
T. Gurnick
A. Coughlin
J. Adamson
B. Lake
M. Bolcso
MIDDLE ROW:
A. Brown
A. Cameli
M. Jahsen
B. DaCosta
D. Lostracco
J. Ingham
FRONT ROW:
D. Jones
N. Berg
L. Lindley
J. Brown
C. Bartone
A. Bachynsky
N. Beaton
R. Graffi
G. Caperchione

3BA32

BACK ROW:
Charles Pollak
Ken St. John
Garry McAninch
Rob Lagerquist
Arnie Look
Bob Schellenberg
Trent Harrison
Dan Brennan
Rick Detenbeck
FRONT ROW:
Barrie Wood
Denise Thompson
Christina Duczmal
Pamela Wallcer
Rosanne Garisto
Laura VanderVooren
Deb Rawson
John MacDonald

3BA33

FRONT ROW:
G. McDonald
D. Jones
E. Perlman
N. Berg
G. Snopek
K. Wakil
D. Lostracco
BACK ROW:
J. Ingham
D. Thompson
J. Adamson
G. Gizzie
R. McKay
P. Koncir
M. Gibson
B. Lake
R. Graffi

TOURISM - 2TTA11

FRONT ROW:
S. Brunner
R. Rigg
D. Laffin
M. Kisilak
D. Harper
E. Grehan
J. Reiter
CENTRE ROW:
W. Beaver
L. Haggan
D. Newlands
C. Seredine
D. Morrison
S. Rahn
T. Perrin
S. Moon
D. Potter
BACK ROW:
L. Cieri
S. Roy
L. Vermeersch
S. Jaskula
P. Roddis
P. Zemaims
J. Campbell
C. Savoie
L. Darlington
M. Mattiazzo
A. Brunet
L. Mander

2TTA21

FRONT ROW:
D. Deangelis
L. Swinton
L. Burwell
B. Hern
M. Daly
B.J. Latimer
BACK ROW:
J. Dunham
S. Shappard
L. Scott
S. Halness
C. VandenDoll
S. Casey
M. Wileichuk
R. Gizzie
L. Blaszyski
K. Newell
K. Rahn
D. Hodgert
N. McGregor

LEGAL ASSISTANTS - 2LA11

FRONT ROW:
L. Laframboise
Ann Golbourn
Sally Tanzi
Anna Noiles
Janet Pejskar
Marge Wray
Jackie Williams
Anna St. Angelo
BACK ROW:
Ann Baldwin
Chris Tomkin
Cindy Williams
Faith Haton
Chris Wishart
Elizabeth Levy
Rose Raimando
Marg Black

2LA21

FRONT ROW:
Pauline Reichel
Joanne Whitman
MaryAnn Wark
Byron Balgom
Rachel Fogg
Karen Quin
Heath Buckingham
BACK ROW:
Margaret Postma
Cathy Buchanan
Glenda Cleaveley
Norma Ball
Margaret McPhail
Karen Jones

RETAIL MANAGEMENT - 2RM21

FRONT ROW:
Ping King
Paula Stephens
Terri Scott
Chris Peshko
Rose Notarianni
Gus Zois
BACK ROW:
Dominic Gazzellone
Steve Kenderic
Dan Vigna
Andre Deschamps
David Chan
Dave Ervine
Serge Carpivo

SECRETARIAL ARTS - 2SA13

FRONT ROW:
Melanie Giacometti
Angie Tota
Zina Arista
Toni Provenzano
BACK ROW:
Joanie Riganelli
Betsy Pizzacalla
Phyllis Sardella
Brenda Patterson

2SA21

Laurie Sue Evans
Yasmin Kasmani
Joanne Huffman

2SA22

FRONT ROW: Barb Wagner, Elaine McDermott, Nicole Francoeur, Heather Campbell, Melanie Mitchell, Kathy Gillespie.
BACK ROW: Angie Soupionis, Jane Minor, Arlene Jaques, Lisa Woodcock, Rosanne Marcello.

DICTA-TYPIST - 1SD11

BACK ROW:
Pam Perron
Julie Royen
Cathy Lauell
Kim Backlund
Teresa Greco
Gaitana Brigante
FRONT ROW:
Cheryl Kelly
Lori Trombley
Angela Aza
Linda Wozniak
Rosie DiFruscia
Tammy Brown

SECRETARIAL SCIENCE - 1SS12

FRONT ROW:
Monika Schmitz
Diane Waterhouse
Dianne Roman
BACK ROW:
Dora D'Angelo
Cathy Dillon
Inta Rosts
Pat D'Addazio
ABSENT:
12

1SS13

Nancy Twerdohlib
Terri-Lynn Tufford
Lori-Ann Greene
Kathy Provencal

BILINGUAL SECRETARY

2BL11

Sharon Gordon, Francine Legault, Brenda Kenyeres, Joan Buttinesee.

2BL21

Debbie Duncan
Erica Kildow
Zeb Kasmani

1SS11 - SECRETARIAL SCIENCES

SCHOOL OF HEALTH SCIENCES

1AE11	1DA12	1DT11
1DA11	1DH11	2MR11
1HS11	1DH12	2MR21

DENTAL HYGIENE - 1DH11

FRONT ROW:
B. Smieska
J. Gardiasz
N. Rowan
K. Kaluza
E. Turk
F. DeMarchi
CENTRE ROW:
L. Link
D. Wychopen
L. Muise
P. McLachlan
H. Tremblay
K. Proudfoot
BACK ROW:
R. Kurtz
K. Dumencu
J. Harding
B. Rattew

MEDICAL DICTA-TYPISTS - MDT11

FRONT ROW: Roberta Irvine, Charlie Feduck, Sue Cooper.
BACK ROW: Margaret Graham, Dianne Alexander, Ralph, Cathy Campbell, Kathy McNeil.

S.A.C. Presents "SUPERPUB" with
STREETHEART
CONTEST

WINTER CARNIVAL '79

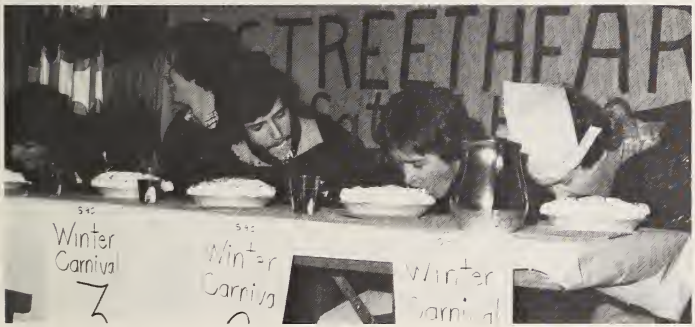

SAC

CONTEST

REMINISCING ...

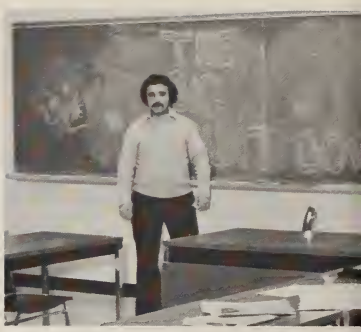

EIGHT

COMPETITIVE, INTRAMURAL, PASTIME NIAGARA COLLEGE PLAYS SPORTS WITH D-E-T-E-R-M-I-N-A-T-I-O-N

3
22
12
20
10
30
14

ATLAS '79

RANA REALTY LTD.

"The Attention Givers"

St. Catharines: Towers Plaza
935-0330
20 Hartzell Rd.
682-9234

CLEMENS AND MILLER

1 Drew Street
Welland
734-4594

LOSTRACCO UNISEX SHOP

602 Main St. E.
Welland
734-6610

P J'S PLANTS & FLOWERS

132 Kingsway
Welland 735-7621

GEORGE BOC CONSTRUCTION CO. LIMITED

GENERAL CONTRACTORS

Phone 734-6557 — Broadway Avenue

WELLAND, ONTARIO

P.O. BOX 8 L3C 5M6

JIM'S AUTO BODY SHOP

Webber Road
Pelham (Welland)
735-4368

ASTRA TRUST CO.

72 East Main St.
Welland

735-8444 384-9444

BANKING FACILITIES • MORTGAGES

REETA HOTEL

90 Main St. E.
Welland 734-4581

LANCER RESTAURANT & TAVERN

Geneva Street
St. Catharines

For Reservations Call: 684-8211

SMALL BANQUETS AND MEETINGS

ETERNO ENTERPRISES INC.

54 Clark
Welland
735-4142

RIGANELLI'S BAKERY LIMITED

16 Ormond St.
Thorold
227-1156

A-1 POODLE SALON

125 1/2 Russell Ave.
St. Catharines
688-6193

Bernice Price

MARSHALL PAPER LTD.

12 Walnut
St. Catharines
227-6666
Zenith 76500

MACGILLIVRAY & CO.
CHARTERED ACCOUNTANTS

15 Church St.
Suite 303, Box 848
St. Catharines, Ont.
682-8363

LIBRAIRIE WELLAND BOOK STORE

476 East Main
Welland
732-6962

GAIL'S BEAUTY SALON

728 Main St. E.
Welland
732-3705

INN ON THE LAKE

Geneva Street
St. Catharines
934-3384

Warren - Masson Travel

SEAWAY MALL
WELLAND · ONTARIO
L3C 1M3

416-735-6923
416-384-9754

ECONOMY ELECTRIC SUPPLY LTD.

249 Burger
Welland
732-4475

SHISLER'S REFRIGERATION

766 King
Port Colborne
834-4147

DORA'S HAIRSTYLING

Seaway Mall
Welland
735-6991

REDKEN, ORLANE AND
DERMETICS PRODUCTS

KUPPER NEON, PLASTIC
& COMMERCIAL SIGNS LTD.

Port Robinson 384-9573

HOLLANDIA NURSERIES
AND GARDEN CENTRE

Regional Rd. 50
R.R. No. 2, Welland
384-9634

FRONTIER
AUTO DISMANTLER LTD.

R.R. No. 1
Port Robinson
735-0481

WELLAND PRINTING CO. LTD.

60 Main St. W.
Welland
735-5532

ETERNO ENTERPRISES INC.

54 Clark St.
Welland
735-4142

FABRIC CARE CLEANERS
"SAME DAY" DRY CLEANING

8 Facer Street
937-3552

FREE ESTIMATES
PROFESSIONAL DEEP STEAM
RUG CLEANING

Boutique Mari-Jan
WOMEN'S APPAREL

THE DOWNTOWN MALL
Marie Jeanne Fournier - Proprietress
72 E. Main Street Welland, Ontario Phone 735-8915

FAIRVIEW INN & TAVERN

Fairview Mall
St. Catharines
937-6411

ECONOMY ELECTRIC SUPPLY LIMITED
WHOLESALE ELECTRICAL DISTRIBUTORS

Corner Victoria and Burgar Streets
Welland, Ontario L3B 2T5
Telephone 732-4475

BELDAM LASCAR PACKING LTD.
INDUSTRIAL & MARINE SUPPLIES

162 West Street
Port Colborne, Ontario
834-4527 L3K 1B7 834-7772

F.J. FOLEY PLUMBING

198 Burger
Welland
735-5860

CHURCH LANE FABRICS

Seaway Mall
Welland
384-9309

Lakeshore Sq.
St. Catharines
937-5161

Niagara Sq., Niagara Falls

MOSS PRESS LIMITED

19 Knoll
Port Colborne
834-3380

GUNTER SHOE LTD.
GUNTER STEGNER, PRES.

R. R. No. 1, LORRAINE RD.
PORT COLBORNE, ONTARIO

BUS: 834-6161
RES: 835-1556

MALLOY'S MILK LTD.

481 Thorold Rd. W.

COMPLETE LINE OF YOUR
LAST MINUTE GROCERY NEEDS.

YOCKELL SAW SALES & SERVICE

623 Niagara
Welland
735-5132

M. BUTLER INSURANCE AGENCY LIMITED
4740 VALLEY WAY - P.O. BOX 930
NIAGARA FALLS, ONTARIO L2E 6V8

EACH OFFICE INDEPENDENTLY OWNED

Century 21®

PHIL AUDET REALTY LTD.
MEMBER BROKER

479 East Main, Welland 735-8844

SEAWAY
COFFEE SHOP AND LUNCH ROOM

23 Hellems
Welland Ont.
734-9122

PHILLIPS EQUIPMENT

73 South Pelham
Fonthill, Ont.
892-2646

DAIN CITY AUTO WRECKER'S

R.R. No. 3, Port Colborne
834-7111

IMPERIAL OPTICAL CO.

38 James St.
St. Catharines
684-2342

MARTEL HAULAGE
& CONSTRUCTION LTD.

67 Rosedale
P.O. Box 52, Port Colborne
834-6762

BRADSHAW-STRADWICK PRODUCTS LTD.

31 Alexander
Welland
735-5731

***GENTRY* Unisex Hairstyling**

SPECIALIZING IN HAIRCUTTING

Ask For:
- Rino or Louise -

Chelwoodgate Plaza Phone 735-3614
440 Niagara St. Welland, Ontario

HOOPLE & MADGER
TRAVEL SERVICE

210 St. Paul St.
St. Catharines
685-7355

STEED & EVANS LIMITED

1600 Cream Rd.
Box 99, Fenwick
892-2647

SEAWAY PLATE
& STRUCTURAL STEEL LTD.

65 Bruce St.
Welland, Ont.
734-3131

ST. CATHARINES BUSINESS MACHINES

56 Queenston
St. Catharines
685-5451

St Clair the paint & paper people.

Seaway Mall
800 Niagara Street
Welland, Ontario
L3C 5Z4
735-7671

MOTHER'S PIZZA

440 Niagara St.
Welland, Ont.
735-8080

THE GENERAL TIRE
& RUBBER CO. LTD.

John St.
Welland, Ont.
735-5631

A.B.C. DAYCARE
Carlton United Church

BRIAN CHISHOLM

527 Carlton Street
St. Catharines, Ontario

Bus. 937-4843
Res. 682-2541

Compliments of:
ST. CATHARINES
CORRUGATED CONTAINERS INC.
P.O. Box 36
Thorold (Allanport)
227-0521

H. & S. HEAT TREATING
PHIL DENNIS ENTERPRISES LTD.

South St. N.
Port Robinson
384-9355

AVONDALE STORES

10 Dunlop Dr.
St. Catharines, L2R 1A2

Welland: 256 Fitch
548 Lincoln

wi

WELMET INDUSTRIES LIMITED
A DIVISION OF CAE INDUSTRIES LTD.
317 KING STREET · P.O. BOX 370
WELLAND · ONTARIO · CANADA · L3B 5R1

BELMAR WELDING

P.O. Box 1145
5th Ave. South
St. Catharines
685-9475

BARR ASSOCIATES
One Church Street, St. Catharines, Ontario L2R 3B1
(416) 688-9400

REINIE VOS, B.A.
Associate Planner

Consulting Engineers - Development Consultants

AC Delco

AUTO & TRUCK ELECTRIC

117 CUSHMAN RD.
ST. CATHARINES, ONTARIO

GRAEME SCOTT Tel: 688-1483

PATE PRECAST & RAILING INC.

Hwy. 58
Welland
732-6301

BASELL'S
RESTAURANT AND TAVERN

4880 Victoria Avenue
Niagara Falls

For Reservations or Take-out Orders
- 356-7501

CENTRAL SUNOCO

186 Clerence
Port Colborne
834-7933

R. & A. HOT & COLD SUBMARINES

2 Haist St. S.
Fonthill
(Top of the Hill at Canboro)
892-6633

YOUNG'S - GRAVES
INSURANCE AGENCY INC.

60 James St., Suite 204
St. Catharines
416-688-2772

Niagara Falls Welland Kitchener

QUEENSTON LABORATORIES

282 Linwell
St. Catharines
935-1100

Kaupp Electric Ltd.

225 MERRITT STREET - ST. CATHARINES, ONTARIO L2T 1J7

INTER-CITY MANUFACTURING LTD.

P.O. Box 3009, 340 Welland Ave.,
St. Catharines, Ontario, L2R 7B8
Telephone (416) 682-8621

ARCHER TRUCK CENTRE
(WELLAND) LTD.

Hwy. 58
Welland
735-6661

GERT'S UNISEX BEAUTY SALON

82 Welland
Welland
735-5194

Welland Community Credit Union Limited

Main Office:
601 Main St. E., Welland, L3B 3Y3 — Tel. 735-1499
Branch Offices:
Mon. - Fri. 10 a.m.-5:30 44 Michigan — 735-8880; 260 Fitch Street — 735-4530
Sat. 9 a.m.-12 noon *We Serve Your Financial Needs*

MARSH ENGINEERING LTD.

118 West
Port Colborne
834-3624

BIRDLAND CHEV/OLDS LIMITED

572 Niagara St. N.
Welland
735-3690 or 384-9155

"Welland's own Chevie Dealer"

The Flambé Room

Genco's Restaurant & Tavern

OUR SPECIALTY IS COOKING AT YOUR TABLE

Your Host V. A. GENCO

Tower's Plaza
Bunting & Carlton
TEL. 935-1339

MOIR CONSTRUCTION COMPANY LIMITED

BOX 476 · ST. CATHARINES · ONTARIO

TELEPHONES (416) 685-7121 • (416) 685-7120 POSTAL CODE L2R 6V9

HYDEL ENGINEERING LTD.

566 Ridge
Welland
735-5492

ballett's ltd.

71 east main st.
welland
384-9283

G.H. WARD & PARTNERS
CHARTERED ACCOUNTANTS

St. Catharines - 26 Queen Street	684-6386
Niagara Falls - 5627 Main Street	356-6627
Welland	735-4151
Kitchener - 39 Weber Street	745-6863

Best Wishes for the Future
Compliment of

TOWERS DEPARTMENT STORES LIMITED

1000 Main Street East
Welland
735-5000

R. & Y TOOL & DIE CO LTD.

R.R. No. 1
Welland
732-4545

CRUSHED STONE
ASPHALT MIXES
HARD ROCK PAVING CO. LTD
ROADS
DRIVEWAYS
PARKING AREAS

PHONE 416-835-8413
198 WELLAND ST.
PORT COLBORNE, ONT.

NEAL
PONTIAC
BUICK &
GMC LTD.

333 Lake Street
St. Catharines
L2M 6P6
934-2571

P.O. Box 2190, Station B

CANTEEN OF CANADA LTD.

29 Maywood Avenue
St. Catharines
682-7245

DIANE'S HAIRSTYLING BOUTIQUE

78 Lincoln St. W.
Welland
732-3333

ES FOX LTD
CONTRACTORS
ENGINEERS
FABRICATORS

HEAD OFFICE
61 THOROLD ROAD
WELLAND, ONTARIO
L3D 5P1
(416) 735-2401

GUARANTY TRUST CO. OF CANADA

62 Main St. E.
Welland
732-2461

TRICIL

DON HERMAN
OPERATIONS SUPERVISOR

Tricil Limited
144 Dunkirk Road
P.O. Box 2130, Station B
St. Catharines, Ontario L2M 6P5 (416) 682-2022

PAT'S APPLIANCE SERVICE & SALES

300 Lincoln E.
Welland
735-2730

ABITIBI

ABITIBI PROVINCIAL PAPER

a division of Abitibi Forest Products Ltd.

Thorold, Ontario, Canada

Service

WESTINGHOUSE CANADA LIMITED
234 WELLAND AVE. - ST. CATHARINES
Lincoln Authorized Repair Depot
– IN-PLANT and ON-SITE SERVICE –
REPAIRS TO ALL MAKES
OF ELECTRICAL APPARATUS
ALL HOURS *682-8336*

St. Catharines - 685-5342
Residence - Niagara-on-the-Lake
Residence - 468-7768

Niagara-on-the-Lake
468-7215

Niagara Fruit and Vegetable Growers
LIMITED

FRUIT BUYERS AND SHIPPERS

VIRGIL, ONT.

VINCENT'S
UNISEX HAIRSTYLING

22 Thorold
Welland
732-5031

Roland
BRADSHAW REAL ESTATE LTD.
Rice Road Plaza
REALTOR
REAL ESTATE
MORTGAGES
APPRAISALS
RENTALS

P.O. Box 331
Welland, Ont.
L3C 5Y6

Phone: 735-2560
892-6495

CAISSE POPULAIRE
WELLAND LIMITEE

59 Empire Street, Welland
735-3453

Lincoln Plaza, Welland 735-3453
284 Geneva Street,
St. Catharines 937-7270

WHITING EQUIPMENT LIMITED

Alexander St.
Welland
732-7585

Davidson Funeral Homes, Ltd.

PORT COLBORNE CHAPEL
135 CLARENCE STREET
A. R. DAVIDSON, Pres

WELLAND CHAPEL
152 HELLEMS AVENUE
T. H. HASLER, Mgr

FORT ERIE CHAPEL
21 WINTEMUTE STREET
R. E. ALLEN, Mgr

TIMMS
CONSTRUCTION
ENGINEERING
WELLAND ONTARIO

THE R. TIMMS CONSTRUCTION AND ENGINEERING LIMITED
LINCOLN STREET WEST BOX 305 WELLAND, ONTARIO L3B 5P7
A.C. 416-734-4513

CROWLAND PAVING
& CONSTRUCTION CO.

96 Marc Blvd.
Welland, Ontario
734-4756

DIV. OF STONEBRIDGE
PAVING & CONST. LTD.

GENERAL PROP FORGE LIMITED

500 Major
Welland
734-7455

CANADA FORGINGS

WELLAND, ONT.

Head Office - Empire Street

Plants- Empire and Major Streets

FOSTER WHEELER LIMITED

81 Eastchester
St. Catharines
684-8321

A LOCAL COMPANY THAT GIVES
YOU PERSONAL SERVICE

THE REGIONAL

TRUST COMPANY

190 Division Street
Welland
735-6671

PORT COLBORNE
IRON WORKS LTD.

Frazer Street
Port Colborne, Ont.
Tel. 834-4544

Engineers Fabricators

Gordon Pomerantz Limited

CLOTHING - FOOTWEAR - JEWELRY
CRESTS - UNIFORMS - CLUB JACKETS
ALTERATIONS

8 Front St. S.
Thorold, Ont.
Telephone 227-2750

Residence
227-3843
227-3372

HOUSE OF TEAK FURNITURE

290-292 Lake Street N.
St. Catharines, Ont.
935-6098

IMPORTED FURNITURE
SCANDINAVIAN, MODERN
CONTEMPORARY

MAY FOUNDRY CO. LTD.

6029 Clark
Niagara Falls
354-2768

THE ONTARIO PAPER COMPANY LIMITED

80 King St.
St. Catharines
688-5030

Allanburg Road, Thorold

WELLAND HOME HARDWARE

440 Niagara St.
Welland, Ont.
735-3663

ABE DICK MASONRY LTD.

31 Church St.
St. Catharines
682-8308

SUNNYSIDE DAIRY CO. LTD.

24 Seventh St.
Welland, Ontario
735-8440

THE TROPHY SHOP

10 Niagara Street
St. Catharines
685-3012

GOULD OUTDOOR (POSTERS) LIMITED

29 Nielson St.
St. Catharines
685-4261

SEE R. HOMES LTD.

REAL ESTATE
THE HOME OF PROFESSIONALS
RESIDENTIAL AND I.C.I.

440 Niagara St., Welland 735-8101

MARTEL HAULAGE AND CONSTRUCTION LTD.

67 Rosedale
Port Colborne
834-6762

ENNISTEEL SERVICE CENTRE

South N.
Port Robinson
384-9794

RANGERS RESTAURANT & TAVERN

Turners Corner
Hwy. 20, Pelham
892-3114

FARR MERCURY SALES LTD.

980 Major Street
Welland
732-1355

GOODWILL
ELECTRIC SUPPLIES LIMITED
SUBSIDIARY OF UNION ELECTRIC SUPPLY CO. LIMITED

Bob Somerville
Manager

6040 Buchanan Avenue
Niagara Falls, Ont. L2G 3V5/358-7111-4
Stevensville/382-2073

Bruce M. McBride

McBRIDE, FUNSTON & WEED LTD.
INSURANCE
118 GENEVA STREET, ST. CATHARINES

TELEPHONES:
BUS. 685-6561
RES. 935-4638

COONS HEATING & SHEET METAL
METAL FABRICATION
SERVICE REPAIRS - HEATING
AIR CONDITIONING
24 Hilda St. 732-6075
WELLAND, ONT. L3C 3N2

KINGSWAY ***Phone: 735-2141***
bowling lanes
215 Riverside Drive ***Ken & Edna Coles***
WELLAND, ONTARIO

PHONE 735-5713

J. J. PATTERSON & SONS
FUNERAL RESIDENCE LTD.
19 YOUNG STREET, WELLAND, ONT.

J. P. KORMAN MANAGER - FUNERAL DIRECTOR

THE ROWAN SPRINKLER COMPANY LIMITED
22 Lock Street
ST. CATHARINES, ONTARIO
L2N 5B5

transmission

ROB COOPER

180 MAIN STREET, EAST
WELLAND, ONTARIO

TEL. 732-1224

P.O. BOX 274 PHONE 416-834-3606

A. A. YALLIN
THURSTON MACHINE CO. LIMITED
PORT COLBORNE, ONTARIO

ROBT. YOUNG SOD FARMS LTD.
LOCAL GROWERS OF QUALITY TURF
Field Pick-up and Delivery

Office Phone
(416) 892-2681

Farm Locations:
Foss Road, Town of Pelham
Poth Road, R.R. #1, Lowbanks

Office Address
360 Foss Road
R.R. #5, Fenwick

SALES
SERVICE PARTS
LEASING VW BEETLES, RABBITS, SCIROCCO
EAST MAIN MOTORS
936 Main St. E. 732-6167

Guy's Meat Market
25 Welland Avenue
Welland, Ontario
Telephone 732-5662

Wade's **DISCOUNT CLEANERS**
15 NIAGARA ST.
WELLAND ONTARIO PHONE 735-4253

BIG BROTHERS

of Welland

636 King St.
Welland, Ontario
735-0570

"You have to taste it
to believe it"

SPECIALIZING IN
BROASTED CHICKEN
FISH & CHIPS
FULL COURSE MEALS
EAT IN OR TAKE OUT

**M&J RESTAURANT
AND TAVERN**

(Cor Rose Avenue
Opposite Plaza)
312 Thorold
735-3681

ROYAL CANADIAN LEGION

(Branch 4)

383 Morningstar
Welland
734-6601

SHERK-LUMBER LTD.

333 Davis
Port Colborne
834-4541

Century 21®

JOIN THE ALL-PRO TEAM.

You're with the leader when you choose a career with Century 21. You become part of a winning real estate team whose professional training and proven sales tools make them The Neighborhood Professionals. Become part of the Century 21 BERKHOUT team.

S.P. Berkhout
Port Colborne
834-7777

G.J. Berkhout
Fonthill-Welland
892-2632

MARKARIAN'S
STEAK HOUSE
Dining Lounge

LIVE LOBSTER

Charcoal Broiled Steaks - Beef Tenderloin - T-Bone Steaks
New York Sirloin - Filet Mignon - Surf & Turf

Chargex - American Express - Diners Club - Master Charge - AAA

For Reservations
410 Ontario
Open Daily Till Midnight

684-8755

The Place Where You Feel You Belong
Motorville
NIAGARA FALLS

CHEVROLET
OLDSMOBILE
CADILLAC LTD.

4303 River Road
Niagara Falls, Ontario
Tel. (416) 358-7154

Hardox Hardware
& Building Supplies Ltd.

250 Bunting Road, St. Catharines, Ontario

Telephone: 682-2633

RAY'S SUBMARINE LTD.

278 Lincoln E.
Welland, Ont.
735-4947

GROFF TIRE & BATTERY LTD.
P. O. BOX 188
WELLAND — ONTARIO
L3B 5P4

FLOWERS FIRST . . . . . AND ALWAYS.

Welland FLOWER SHOP LTD.

216 KING STREET
PHONE 732-2422
WELLAND, ONTARIO

FRANK BIRO

SERVING METRO NIAGARA
CLAIRE'S DELIVERY SERVICE LTD.
Since 1949
- COMPLETE COURIER SERVICE
- GENERAL CARTAGE
- EXPRESS PICK-UP & DELIVERY

732-6892 — 732-6821
CLAIRE SIMPSON — 15 Riverbank St.

E. WEIGHTMAN & SONS CO. LTD.
Ready Mixed Concrete
Masons' Supplies
5268 Montrose Rd., Niagara Falls • Dial 356-1166

WEIGHTMAN (CHIPPAWA) LTD.
Lumber, Hardware & Builders' Supplies
3848 Main Street, Chippawa • Dial 295-4381
Estimates on all your requirements

PRESENTED BY: GARY E. WEIGHTMAN

WIENS EQUIPMENT WELLAND LIMITED
SALES • RENTALS • SERVICE

ART VELDHUIZEN
Res. Welland, Ontario
Tel. 734-9882

50 FEDERAL ROAD
WELLAND, ONTARIO
TELEPHONE 735-0273
214-4755

BUS. 227-5297
RES. 684-6705

HEAD OFFICE:
PINE ST. N. SHOPPING CENTRE
THOROLD, ONT.

kruise & pullen
TRAVEL SERVICE

John A. Kruise
President

287 Main St. W.
Port Colborne, Ont.
Tel. 834-7666

DIFFINS

FUEL OIL — SERVICE

212 Burgar St.
WELLAND, ONTARIO
Tel. 735-5637

NICK'S Cleaners & Tailors

SPECIALIZING IN
DRAPERY CLEANING AND ALL ALTERATIONS

PROPRIETORS:
ROCKY MAIDA
GUY FAONE
DOMENIC SIRIANNI

483 EAST MAIN STREET
WELLAND, ONTARIO
L3B 3X8
TELEPHONE 734-9930

PENINSULA ANTENNA SERVICE

PAS

TOWERS

Antennas of All Types

Apartment Systems

5 Year Warranty on All Towers

PHONES: 735-1801 — 834-6555

6 Paul Street Port Colborne, Ont.

Floor & Wall Tiles
Ceramics & Stainless
Corlon
Counter Tops
Paints & Carpets

Audette Tile Centre Ltd.

Telephone 732-4488
506 East Main St.
Welland, Ontario L3B 5P2

ROMA PIZZERIA

FAST TAKE-OUT DELIVERY SERVICE

PIZZA — SPAGHETTI — SUBMARINE SANDWICHES WITH MEATBALLS OR ASSORTED SALAMI & CHEESE

Open 10 AM - 2 AM

734-3661
631 Main E. [At Scholfield]

relocan

- Residential - Commercial • Farms
- Income Properties • Appraisals
- Mortgages Arranged

684-8532

PETER j NEUSTAEDTER REALTOR Limited

72 WELLAND AVENUE
ST. CATHARINES, ONTARIO

MARIO'S ELECTRIC

Residential, Commercial & Electrical Heating

TELEPHONE 735-1294

740 BUCHNER RD.
R.R. #1, WELLAND, ONTARIO

THE WINDPOPPY

8 Pelham St. N.
Fonthill, Ontario
892-6262

KING 5-MINUTE CAR WASH

670 KING ST. — WELLAND
Phone 732-6722

C. J. CLARKE, NIAGARA, LIMITED

CONSULTING ENGINEERS
ONTARIO LAND SURVEYORS

LINCOLN STREET PLAZA
WELLAND, ONTARIO
L3B 4N4

TELEPHONE (416) 735-7841

DAVE PRICE MEN'S WEAR LTD.

43 DIVISION STREET, WELLAND, ONTARIO
REGENT 2-1251

DAVE PRICE
PRESIDENT

featuring Manuel Ross *clothes*

GILLESPIE WELLAND

PONTIAC - BUICK
LIKE NEW USED CARS
16 Lincoln Street West

CADILLAC LTD
CALL 735-7151
384-9773

ALABAMA

Phone Port Colborne
834-3636

SIDEY'S TRAVEL BUREAU
216 King St.
PORT COLBORNE, ONT. L3K 4G7

PETER PERRY
SANDRA PERRY

Agents for All Air, Ship, Rail, Bus, Hotels, Tours and Cruises

GENSTAR CHEMICAL LTD.
NUTRITE FERTILIZERS
GIVING NATURE A HELPING HAND
Brockville Chemical Industries Limited
Box 100, Welland, Ont. L3B 5P2 Tel. (416) 735-5563
NUTRITE

"For all your glass needs."
MAIN REGIONAL GLASS LTD.
Commercial • Industrial • Residential
Plate Glass - Closer Repairs - Safety Glass - Mirrors
Insulglass - Plexiglass - Storm Windows - Store Fronts
JIM MAIN
11 Pietz Ave.
Welland, Ont.
Emergency Call Collect
899-1684, 732-1128, 835-8234
Telephone
735-8510-11

The Right House
CO. LIMITED
FAIRVIEW MALL
ST. CATHARINES, ONT.

STAMFORD CREDIT UNION
"ONE-STOP FINANCIAL CENTRE"
With 3 offices conveniently located in Niagara Falls, Ontario
4780 Portage Rd., 358-3275
6661 Lundy's Lane, 356-5140
3822 Main St. (Chippawa), 295-3522

Fonthill Concrete Products Ltd.
& Builders Supplies
HWY. 20 - PHONE 892-2694-5
FONTHILL, ONT. L0S 1E0

Summit Place Tavern
Hot Buffet Daily
Chicken Wings N.Y. Style
4 Front St., Thorold
Tel. 227-1655

AREA CODE 416
TELEPHONE 682-8371
WESTERN CUSTOM FURS
254040 LTD.
EXCLUSIVE QUALITY FURS MADE TO ORDER
SALES AND SERVICE
REPAIRS - REMODELLING - CLEANING - GLAZING - STORAGE
232 ST. PAUL STREET
ST. CATHARINES, ONTARIO
L2R 3M2
M. SHUSHAN, PROP.

OFFICE ESTABLISHED 1912
RECORDS TO 1866
TELEPHONE:
(416) 685-5931
DOUGLAS G. URE & SONS
CONSULTING ENGINEERS
ONTARIO LAND SURVEYORS
FREDERICK A. URE
66 QUEEN STREET
ST. CATHARINES, ONT.
L2R 5H1

BEST WISHES FROM
NIAGARA WELDERS
SUPPLY LIMITED
Head Office:
Wright & Smith Streets, P.O. Box 1206, St. Catharines, Ont.
Tel. 688-5223 — 382-3175
Welland Branch - 405 Humberstone Rd., Tel. 735-7542

New Work, Repairs, Remodelling, Two Licensed Master Mechanics

Wm. Clare Plumbing & Heating

751 CLARE AVENUE, WELLAND, ONTARIO
L3C 3B9

24 Hour Emergency Service — 734-3414
Now Registered Gas Dealers

McNamara & Reynolds Ltd.
Color Stylist

YOUR COMPLETE
DECORATING CENTRE
A COMPLETE SELECTION
OF WALLPAPER
CITY WIDE DELIVERY
685-4884

Showroom 46 James

CASH d'ORO
NIAGARA FALLS CANADA

5875 VICTORIA AVENUE
NIAGARA FALLS, ONTARIO
Telephone: (416) 356-5646

TAMMY SHOPPE
Fitch St.
Welland Plaza
732-5217

FIRST IN FASHIONS

Serving you is our pleasure — We care

The Stag Shop
Hairstyling

Riccardo Ventura
322 Thorold Rd. W. Bus. 735-7445

Welland Automatic Transmission Repair

493 Lincoln St. E.
Welland, Ontario
Phone 734-7501

MEADOWS PHARMACY LTD.
Stamford Green Shopping Centre
3533 Portage Rd., Niagara Falls, Ont. L2J 2K5
Telephone: 354-3023
358-3913

PHONE (416) 356-8665 5647 MAIN STREET

McLAREN & HENRY FUNERAL HOME LIMITED
NIAGARA FALLS, ONTARIO

CADBURY SCHWEPPES POWELL LIMITED
P.O. Box 714,
St. Catharines, Ontario, Can.
L2R 6Y4

The Vineland Canning Company Ltd.
77 FOSS ROAD, P.O. BOX 670
WELLAND, ONTARIO L3B 5R4

Phillips Gulf Service

437 THOROLD RD. W.
WELLAND ONT.
PHONE 732-6566

COY BROS. LIMITED
HARDWARE & HOUSEHOLD NEEDS...
14 James St. Phone 685-6529
St. Catharines, Ontario
"Service with Value Since 1850"

TRW CANADA LIMITED
THOMPSON PRODUCTS DIVISION
ST. CATHARINES, ONTARIO, BOX 3004, L2R 7B5

Compliments of
THE BANK OF NOVA SCOTIA

38 East Main St.
Welland
Tel.: 734-7497

Lincoln Plaza Br.
Welland
Tel.: 732-4415

Niagara & Thorold
Welland
Tel.: 735-8750

Scotiabank
THE BANK OF NOVA SCOTIA

MF
Massey Ferguson

CREEK ROAD MOTORS
MASSEY–FERGUSON SALES & SERVICE

ELVIN PENNER
468–7823

VIRGIL
ONTARIO

A TOTAL CONCEPT
IN DESIGN AND INTERIOR DECORATING
WE INVITE YOU TO VISIT OUR NEW SHOWROOM. VIEW SOME OF OUR PRODUCTS & DISCUSS ANY OF YOUR DECORATING PROBLEMS WITH OUR QUALIFIED STAFF

Star Painters & Decorators Centre
COMPANY LIMITED
167 RIVERSIDE DR 735-1090

PRESIDENT
MARIO VENTRESCA
RES. 732-4150

Genaire (1961) LIMITED

P.O. BOX 84
ST. CATHARINES
ONTARIO. L2R 6R4
CANADA

canal electric ltd.
canal
ELECTRICAL–MECHANICAL
COMMERCIAL–INDUSTRIAL–MARINE
CONSTRUCTION & MAINTENANCE
24 HOUR SERVICE
ELECTRICAL & MECHANICAL ENGINEERING
& CRANE SERVICE
685-1792
155 CUSHMAN

ADVERTISING DESIGNS
ANNUAL REPORTS
ARCHITECTURAL RENDERINGS
AUDIO-VISUAL PRESENTATIONS
BROCHURES

WILLIAMSON & LALONDE
ADVERTISING SERVICES LIMITED
177 RUSSELL AVE. ST. CATHARINES, ONT.
P. O. Box 1091 – Phone 416-684-8734

CAIRN-CROFT
MOTOR HOTEL
FULLY LICENSED UNDER LLBO
• AIR CONDITIONED • COLOR TELEVISION
• 24 HR TELEPHONE SERVICE • ROOM SERVICE
• VALET & LAUNDRY SERVICE • GIFT SHOP
• TEMPERATURE CONTROLLED POOLS
RELAX IN COMFORT IN OUR
"SHAKESPEARE LOUNGE"
FEATURING NIGHTLY ENTERTAINMENT
DINE IN•THE
CHANDELIER DINING ROOM
WITH IT'S OLD ENGLISH CHARM
FOR THE MOST DISCRIMINATING GOURMET
BEST Western MOTELS
MAJOR CREDIT CARDS ACCEPTED
356-1161
6400 LUNDY'S LANE

Mister TRANSMISSION
AUTOMATIC SPECIALISTS

152 HARTZELL ROAD
ST. CATHARINES
ONTARIO

Bette-Lyn Fashions

SPORTSWEAR * DRESSES * LINGERIE
BLOUSES * SWEATERS

Betty Pool, Proprietoress
Phone 358-8212

Stamford Green Plaza
Niagara Falls, Ontario

COLE'S JEWELLERS
SINCE 1890

E.W. Cole, Owner
(416) 354-3251

4348 Queen Street
Niagara Falls, Ont. L2E 2L1

Wilkinson & Kompass Ltd.

Industrial Distributor

46 Scott St.
St. Catharines, Ont.

Tel. 684-9435

E.M. Henderson, Phm. B. J.E. Henderson, B.Sc., Phm.

HENDERSON'S PHARMACY LIMITED

15 Front St. S. Thorold, Ont.
227-2511

Unisex Barry's 732-2111

HAIRCUTTING PLACE

SPECIALTY CUTS for GUYS and CHICKS

46 East Main Street 'upstairs' Welland

GRAFFI STUCCO & PLASTERING

141 Plymouth Apt. 3
Welland, Ontario
735-5420

WELLAND HEALTH FOODS

49 Evan Street
Welland, Ont.

(416) 732-6872

BERT'S SUNOCO SERVICE

935 Quaker Rd.
Welland
732-7151

SPORTSMEN'S MOTEL

R.R. No. 2, Welland, Ont. Jct. Regional 50 & 20
Turner's Corners, 3 miles North of Welland, 7 miles
West of Niagara Falls, 5 miles south of St. Catharines.

Open Year Round *Phone 892-2667*

TONY'S SHOES & REPAIRS

663 King St.
Welland, Ont.
732-5792

Blakes Men's Shop

Welland's Foremost Fine Clothier

Big & Tall Department
Unisex Fashions

51 Main Street E. *Welland*

Phone: 732-2922

GOOD'S BUTCHER SHOP LTD.

Culp Road, Vineland
562-5212

ROSEANNA'S BEAUTY SALON

513 Lincoln St. E.
Welland, Ont.
735-2611

WELLAND VARIETY & BILLIARDS

93 Welland
Welland
735-6373

MINOR'S GARAGE (FONTHILL) LTD.

26 Pelham St. S.
Fonthill, Ont.
892-2461

Welland Radiator Service

Your Radiator and Air Condition
- Specialist -

Bill Kaas
6 Shaw Street
Phone 735-6733

GAME STEREO
23 HAGAR STREET
WELLAND, ONTARIO

Panasonic • Auto Sound
Expert Electronic Repairs

TOM GAME
Telephone 732-5902

Biro's Florist & Gift Shop
DISTINCT DESIGNS • FLOWERS BY WIRE

453 Thorold Rd. W.
Welland, Ont.
BUSINESS
735-3301
GARY TOTH
AFTER HOURS
732-3338

OCEAN PEARL
Seafood house

BENT (BERT) JENSEN

5 GENEVA STREET
St. Catharines Ontario

NIAGARA INDUSTRIAL SUPPLIES LTD.
606 WELLAND AVE.
P.O. BOX 203
ST. CATHARINES, ONT.

ELMWOOD KITCHENS Ltd.

Kitchen Cabinets
Vanities, Countertops

445 EASTCHESTER AVE.
ST. CATHARINES, ONT.
L2M 6S2
PHONE 416-688-9770
OPEN FRI. TILL 9 P.M.

WEST SIDE ROAD
AND SHAW STREET

P.O. BOX 43
WELLAND, ONTARIO L3B 5N5

BUS.: 734-3483

Continental Motors HONDA CIVIC - ACCORD
Sales - Parts - Service

DESMIT LUMBER AND BUILDING SUPPLIES

920 Niagara St.
Welland, Ontario
Business 732-2444• 384-9706
Residence 735-7008

ROB DESMIT

Fonthill Realty Limited
REALTOR
1 NORTH PELHAM ST., FONTHILL, ONTARIO

John M. Learn
Real Estate Broker
General Manager
Phone [416] 892-2619
Res. [416] 892-5213

Fairway Motor Hotel
— 136 Rooms —
Niagara Falls, Ontario

5951 Clark Street
For reservations, Phone
416-356-4860 - 357-3005

FAMILY BIELICH

MAIN JEWELLERS
WELLAND LTD.
Quality and Value
4 MAIN ST. E., WELLAND, ONT.
BY THE BRIDGE
PHONE 732-1833
Sales & Service

R.V. ANDERSON ASSOCIATES LTD.
CONSULTING ENGINEERS AND PLANNERS
6 DIVISION ST. WELLAND, ONTARIO L3B 3Z7

(416) 563-8289

PROMPT PROFESSIONAL SERVICE

Hunter & Wilson Limited

"ALL TYPES OF INSURANCE"

ROBERT KELLY, B.A.
President

101 KING ST. EAST
BEAMSVILLE, ONT.

Tait's Radio Service

SPECIALIZING IN AUTO RADIOS AND TAPE PLAYERS
SALES - SERVICE

DON TAIT

61 SOUTHWORTH ST.
WELLAND, ONTARIO
L3B 1Y3
TEL. 735-0981

Star Tile Centre Ltd.

TILE * MARBLE * TERRAZZO * CARPET

Box 488
NO. 20 HIGHWAY , FONTHILL, ONTARIO
L0S 1E0

TELEPHONE 892-5756

The Store of Quality

TUCK'S JEWELLERS

Diamonds - Watches - English China

Established 1900

10 Clarence St. Port Colborne, Ont. Tel: 834-3823

VERMEER'S
Green Houses

684 South Pelham Road

For All Your Potted Plants, Bedding Plants, and Hanging Baskets
Call 735-5744

MOTEL OLYMPIA

Centre St. & McGrall Ave. — Niagara Falls, Canada

Only 3 blocks to the Falls, park your car & avoid congested traffic by walking.
Featuring: Restaurant, Snack Bar. New modern accommodations, beautiful heated pool, steam bath, wall to wall carpet, TV., tubs & showers, open year round.

Owner Management **Phone 416-356-2614**

PONTIAC
BUICK
GMC TRUCKS

Niagara Motors Limited

P.O. BOX 70, VIRGIL, ONTARIO L0S 1T0

Joseph E. Simunic, D. C.

CHIROPRACTOR

735-7100

WELLAND PLAZA
FITCH ST., WELLAND

TALLMAN TRANSPORTS

1003 Niagara St., Welland,

F.T.D.

Goodman's Florist

and Greenhouses

42 DIVISION ST WELLAND

PHONE: 732-2481

MARINE CONSULTANTS & DESIGNERS
(CANADA) LTD.

Naval Architects and Marine Engineers

39 QUEEN ST., ST. CATHARINES, ONT. L2R 5G6
TEL. 416-684-6080 TELEX 061-5232

Edelweiss

HAIR FASHIONS

24 Burgar Street, Welland, Ontario
735-7924

SKIING FACILITIES
FONTHILL, ONTARIO
892-2631

SKI

SKI SCHOOL
NEW SHORT SKI PROGRESSION

PRO SHOP

ART SCHREINER

MEMBER OF CANADIAN SKI INSTRUCTOR'S ALLIANCE

Ski Tours to Italy - Aspen - Utha
24 Hrs. Ski Reporting
Phone 934-8400

278 GENEVA STREET
ST. CATHARINES, ONT. L2N 2E8
934-2682

C.D. Rorke
Consultants
Limited

Buildings Engineering

107 Yates Street
St. Catharines, Ontario,
Canada

Area Code 416
684-6331

Color Your World

A DIVISION OF
TONECRAFT LIMITED

R.S.(BOB) GRANGER-Associate Dealer

583 NIAGARA ST. S., WELLAND, ONT. L3C 1L9 Tel. (416) 735-0299
6360 LUNDY'S LANE, NIAGARA FALLS, ONTARIO. L2E 4B5
Tel. (416) 358-3300

Ye Olde Barn
FINE FOOD
&
TAVERN
Phone - 356-7075
7280 Lundy's Lane, Niagara Falls, Ontario

Dominion Bridge Company Ltd.

4674 FERGUSON
NIAGARA FALLS, ONTARIO
TEL. 354-5621

St. Catharines Civic Employees
Credit Union Ltd.

82-84 LAKE STREET – AT CREDIT UNION LANE
ST. CATHARINES, ONTARIO.

Serving Public Employees in Niagara Region

SALES AND SERVICE

PIRIE
APPLIANCES
LIMITED

HOME APPLIANCES

Maytag Automatic Washers
Dryers - Dishwashers - Disposers

324 Merritt St.
St. Catharines, Ont.
Tel.- 227-3953 or 227-3309

President: J.T. PENTESCO
Vice-President: W.J. PENTESCO
Telephone: 685-4831-2

SENECA MANUFACTURING
[ST. CATHARINES] LTD.
R.R. 4, NIAGARA STONE ROAD
ST. CATHARINES, ONTARIO
Metal Stampings - Tools - Dies - Jigs - Fixtures

Michael's Inn
"Falls View Room" - featuring
Niagara's ONLY Open Hearth Dining Room

5599 River Road Phone 354-2727 Niagara Falls, Ontario

FIXTURES — LAMPS — ELECTRIC HEATING
WIRING SUPPLIES

Day or Night
We Have The Light

DON'S
LIGHT HOUSE
LTD.

935-3621
296 Lake St.
St. Catharines, Ont. L2M 6P6

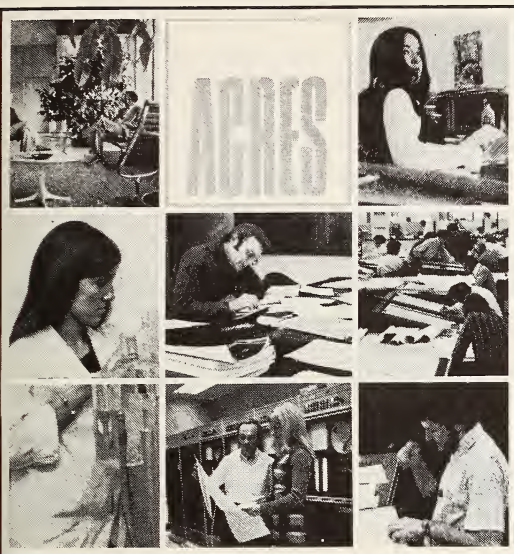

Acres Consulting Services Limited

5259 Dorchester Road, Niagara Falls, Ontario, Canada

McDonald's Restaurant

631 Niagara N.
Welland, Ont.

McDonald's for Your Late Night Snack

SUMMER HOURS
Sunday through Thursday 7 A.M. to 12 P.M.
Friday and Saturday 7 A.M. to 12:30 A.M.

Now Serving Breakfast

OPEN:
Mon. - Sat. 7 a.m. to 11:00 a.m. — Sun. 7 a.m. to 11:30 p.m.

CANADIAN IMPERIAL BANK OF COMMERCE

22 King St.
Welland, Ont.
735-5653

NIAGARA FRONTIER CATERERS LTD.

Est. 1954
Locally Owned Company

Complete Cafeteria & Vending Services
Food Prepared daily in your College
Kitchen Commissary
Catering available for your

Weddings
Banquets
School Functions

For Information & Free Brochures **Please Call** **684-8788**

MISENER TRANSPORATION LIMITED

P.O. Box 100
St. Catharines, Ontario
L2R 6S1

Ralph S. Misener
Chairman of the Board
Scott A. Misener
President

Phone (416) 688-3500

XZNT

ARDROX

A LOCAL INDUSTRY
"SERVING WORLD INDUSTRY"
WITH
ADVANCED CHEMICAL PROCESSES.

P.O. BOX 814
ST. CATHARINES ONT. L2R 6Y3 (416) 684-6887 Telex 061-5228

CROWN MOVING & STORAGE
WELLAND - 732-3444 ST. CATHARINES - 384-9607
PORT COLBORNE - 732-3444 NIAGARA FALLS - 384-9607

JACK COLES
OWNER / MANAGER

AGENT FOR northAmerican VAN LINES

northAmerican

ATLAS HOTEL

Dining Lounge Upstairs - Serves Daily Smorgasbord
Live Exotic Dancer Entertains You
Also 7 Foot Movie Screen

MAXI MUSIC

Disco Lounge Downstairs
Proper Dress Required

35 Southworth St. North (Corner Lincoln & Southworth)
Welland, Ontario
735-5051

J. OSKAM
STEEL FABRICATORS LIMITED
70 ROSEDALE AVE., PORT COLBORNE, ONTARIO
L3K 5W1

ENGINEERING & DRAFTING SUPPLIES
COMPLETE PHOTO REPRODUCTION SERVICES
Negatives, Plates & Engravings
for the Printer

Commercial
PHOTO COPY LTD.

76 Geneva St.
St. Catharines, Ont.
Tel. 682-8686

519 King St.
Welland, Ont.
Tel. 732-3989

Thorold Community Credit Union Limited

HELPING YOU TO HELP YOURSELF . . .

Compliments of

F. E. Coyne Agency Limited

WELLAND ONTARIO

164 Division Street. Phone: 735-0970
Welland's Largest Insurance Agency

TD BANK

Robert Palframan
Manager

TORONTO DOMINION BANK
553 Niagara St. at Thorold Rd.
Welland, Ontario L3C 1L7 Tel: 732-2491

Crowland Sash & Frame Ltd.

Custom-Made Windows and Door Frames

15 Brownleigh Ave.
Welland, Ontario L3B 5R2
Telephone 735-5001

Compliments of

Welland Automotive & Industrial Ltd.

22 Hellems Ave.
Welland, Ont.
Tel. 735-7000

CLARE'S CYCLE & SPORTS LTD.

799 Hwy 20, Fenwick
Harley Davidson, Honda, Triumph, BMW
Yamaha Snowmobiles & Motorcycles

892-2664-5 384-9911

Ed O'Gawa Esso Ph. 734-6632

O'GAWA'S SERVICE STATION

WE DO A LITTLE MORE THAN JUST PUMP GAS

Lincoln at Prince Charles Dr.,
Welland, Ont.

Bowl-O-Rama Lanes

Fully Licensed Lounge & Restaurant [L.L.B.O.]

968 NIAGARA N. [at Quaker Rd.], WELLAND, ONT.

"The Home of Modern Bowling"
36 Lanes Fully Automatic
20 - 10 Pin • 16 - 5 Pin Tel.: 732-7112

TALLMAN FUNERAL HOMES LTD.

CHAPELS AT THREE LOCATIONS

BEAMSVILLE 563-8223
VINELAND 562-5454
CAMPDEN 563-8223

FLOWERS WHISPER WHAT WORDS CAN'T SAY.

WALTER EMMONS LTD.

FLORISTS

FTD

PHONE 732 - 1311 DAY OR NITE

53 MAIN ST. WEST WELLAND ONT.

Tim Horton DONUTS

TIM HORTON DONUTS

563 NIAGARA ST., WELLAND 735-0767

TELEPHONE 732-7332 NIGHTS 734-9330

GOODMAN - BROWN
MACHINE AND MARINE LIMITED
CUSTOM MACHINERY, STEEL FABRICATION
MAINTENANCE SERVICE

GEORGE BROWN

924 SOUTHWORTH ST., S.
WELLAND - ONTARIO

Welland Travel Service

PROFESSIONALS IN TRAVEL

111 Main St. E.
Welland, Ontario, Canada 732-4466

SERVICE
SAFETY
SECURITY

NORMAN LLOYD
TREASURER-MANAGER

NIAGARA FALLS COMMUNITY CREDIT UNION LTD.

5627 MAIN STREET
NIAGARA FALLS, ONT.
L2G 5Z3

TELEPHONE
356-2275

Market Square
Welland, Ontario L3B 3G8

Phone 735-0275
24 Hour Service

Welbridge Engineering Co. Ltd.

S. H. M. ELLIOTT, P.ENG.
MANAGER

Fire Extinguishers - Sales - Installations
Service - Inspections - Automatic Hood Systems
Scuba Sales & Service - Breathing Equipment

Other Parts of Region
1-800-263-7309

Niagara Falls and
St. Catharines
384-9010

Welland
734-9926

Representative
ALEXANDER AIRPORT LIMOUSINE SERVICE

WELLAND MASONRY LTD.

289 Santone Ave.
Welland, Ont.
732-7290 • 732-6654

BROWN, JAMES & TIZZARD TRAVEL SERVICE LTD.

18 King Street (Main)
Welland, Ont.
735-0303

THE RACQUET SHOPPE

11 Summer St.
St. Catharines, Ont.
688-4898

HARRY HOLCOMB SHOES

232 East Main St., Welland
734-3416

"Quality shoes at Reasonable Prices."
"We welcome you Niagara College."

BOB WHITE'S MUSIC STUDIO

Phone 735-3383
No. 11 Semley Ave. at Broadway

NIAGARA BOOKKEEPING AND BUSINESS SYSTEMS LTD.

76 Division St.
Welland, Ont.
734-6813

GEORGE HUMPHRIES GARAGE

136 Thorold Rd. W.
Welland, Ont.
734-9078

CANADIAN TIRE CORP.
ASSOCIATE STORE

545 Niagara St.
Welland
732-7501

SIMPSON'S VARIETY

790 Clare Ave.
(Corner of Woodlawn)
Welland
734-3823

DAVEY
Automotive & Industrial Supplies Ltd.
6032 MAIN STREET - NIAGARA FALLS, ONT.

LEE-WAH LAUNDRY

239 Hellems
Welland
734-9246

WELLAND LEATHER GOODS

32 Niagara St.
Welland, Ont.
734-4729

ATTACHES, BRIEFCASES, AND PORTFOLIOS
10% DISCOUNT TO STUDENTS

CHARTERED ACCOUNTANTS
WINSPEAR HIGGINS STEVENSON & CO.

Grimsby St. Catharines Welland
Niagara Falls

WELLAND DENTURE CLINIC

57 Division St.
Welland
735-3210

IMPERIAL COMPANY CANADA OPTICAL
1975 DIAMOND JUBILEE YEAR

20 Division St.Welland, Ont.
735-2680

IMPERIAL OPTICAL

IMPERIAL
AN ALL CANADIAN ORGANIZATION

BEAVER LUMBER COMPANY LIMITED

69 Eastchester
St. Catharines
685-7328

WELLAND FLOUR & FEED STORE

22 Mill Rd.
Welland, Ont.
734-4589

REQUIP LIMITED
TOOLS & EQUIPMENT

Hwy. 58 and Shaw St.
Welland, Ont.
735-4810

G & L WILSON'S
HARDWARE & T.V. LTD.

57 South Pelham
Fonthill, Ont.

892-2144

WSL

WHOLESALE
PLUMBING & HEATING
SUPPLIES

WESTERN SUPPLIES LIMITED

42 Clark Street, Welland
Telephone: Branch - (416) 735-1310
Residence - (416) 735-4006

Don Smith, Branch Manager

THE HIGHWAYMAN MOTOR INN

420 Ontario St.
St. Catharines, Ont.
688-1646

B.P. CANADA

286 Lincoln St.
Welland, Ont.
734-6111

CAESAR IMPORTS
SHOES & LEATHER GOODS

4871/4875 Victoria
Niagara Falls
354-5712

175 Main E.
Welland, Ont.
735-1957

PIZZA STOP

248 Wellington
Welland
734-4591

PAT'S VARIETY

601 Southworth S.
Welland
735-4942

Derek Wardle
General Manager
Auto-Truck Rustproofing
(Niagara) Ltd.
556 Ridge Road, R.R. #4,
Welland, Ontario L3B 5N7
(416) 732-6244

SCHILL & BENINGER LTD.

7 Christie Dr.
Beamsville
563-8814

SANDY'S UNIFORM BOUTIQUE

4536 Queen
Niagara Falls
356-8833

HIS 'N HERS HAIR DESIGN

21 Cross St.
Welland
735-4983

Prop. Lyle R. Morden and Nancy Morden
'We Care For Your Hair'

WELLAND METAL SUPPLIES LIMITED

208 Burgar
Welland
732-4457

REGIONAL COLLISION SERVICE
24 HOUR TOWING
LENNY SERRAVALLE

Phone 227-2771
106 Ormond St. S.

Res. 277-0359
Thorold, Ont.

TECHNICAL SURVEY SERVICES LTD.

4677 Ontario (at Queen)
Niagara Falls
354-6114

YOUNG DRIVERS OF CANADA

107 Welland Ave.
St. Catharines
682-1111

LINCOLN GRAPHICS

22 Export Ave.
St. Catharines
685-4286

THE TOWER GROUP

(Landscaping)
Hwy. 406 and Beaverdams Rd.
St. Catharines
688-6481

ST. CATHARINES HEATING & PLUMBING

120 Dunkirk
St. Catharines
685-6547

CAPRI RESTAURANT
proudly announces the opening of
THE LIVING ROOM
(LOUNGE)

To Complement The Leading Restaurant In The Niagara Area
Elegant and Convivial Atmosphere for Pre-Dinner Entertaining or Relaxing Repartee

5438 FERRY AT STANLEY
NIAGARA FALLS, ONTARIO
SPECIAL CHILDREN'S MENU
CREDIT CARDS ACCEPTED
PHONE 354-7519
MANAGER MR. ALFIERI

COLONIAL HOTEL

302 King St., Welland
734-4221

FERRANTI-PACKARD LIMITED

Dieppe Rd.
St. Catharines
685-6551

FRANCH LEE SUNOCO

180 Fitch St.
Welland
735-3822

SEAWAY TRAILER SALES

1115 Niagara St. N.
Welland
735-8033

SALES SERVICE RENTALS
OF HOLIDAY TRAVEL

V.S. SERVICES

23 Hiscott St.
St. Catharines
682-3169

Walters Jewellers Ltd.

18 East Main Street
Welland, Ontario, Canada
Telephone (416) 734-6201

SEAWAY CHRYSLER LIMITED

355 King St.
Port Colborne
835-1108

LIONS II FLOWER & GIFT SHOPPE

11 Burgar St.
Welland
735-1099

ARC COMMUNICATIONS CENTRES INC.
SALES AND SERVICE
— C.B. TWO-WAY RADIOS —

Welland	St. Catharines	Niagara Falls
669 King Street	194 Church St.	6752 Lundy's Lane
735-0095	682-8232	357-0231
384-9805		

BEAVER

Beaver Lumber Company Limited
300 East Main
Welland, Ontario L3B 3X2
(416) 735-5613

TUFTS AUTOMOTIVE & INDUSTRIAL

32 Cross
Welland
735-5672

R & R CHEMICALS

117 CUSHMAN RD., ST. CATHARINES, ONT.

(416) 684-8119

The Custom Shack

CUSTOM PAINTING – GLASS ETCHING

Accessories for Trucks and Motorcycles, Installations

Good Year Motorcycle Tires, Race Car Lettering

293 Morningstar Ave.
Unit 5E
Welland, Ontario 732-2320 or 735-4507

HARPWOOD TROPHY & GIFT SHOP

316 King
Welland
735-4474

MCMAHON'S CLOTHIERS LTD.

Welland Plaza
Welland
735-2666

FONTHILL LUMBER CO.

105 Hwy. 20 East
Fonthill
892-2641

Vine Floral

Vine St. Floral Gardens Ltd.
310 Vine Street, St. Catharines, Ontario L2M 4T3
Telephone 934-7134

THE SHERATON HOTELS

5685 Falls
Niagara Falls
354-7441

COOPER'S TRAVEL CENTRE

274 King St.
Welland, Ont.
735-8001

THE PROCTOR & REDFERN GROUP

110 James St.
St. Catharines

KINNEY SHOES OF CANADA LTD.

Seaway Mall
Welland

TOWN & COUNTRY SHELL

Town & Country Plaza
Niagara Falls
354-9722

KLAGER'S FOOD MARKET

Fonthill
892-2616

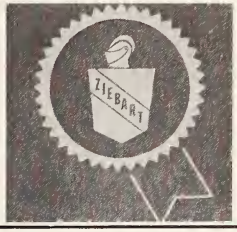

Colbey

Business Phone
685-5643

CUSTOM FABRICATING CO. LTD.
40 Cushman Road, St. Catharines

PORT COLBORNE LUMBER LTD.

361 Davis
Port Colborne
834-3634

WINSPEAR HIGGINS STEVENSON & CO.

69 Ontario St.
St. Catharines, Ont.
688-3021

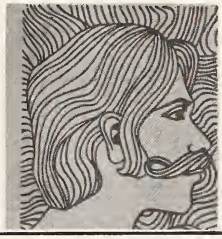

THE DEN

SALON FOR MEN

684-4477
Midtown Plaza

C & S AUTOMOTIVE MACHINE SHOP

32 Cross
Welland
735-1933

FILTER QUEEN
c/o P.G.L. DISTRIBUTOR

32 Davidson
St. Catharines
688-2210

J.C. BAKKER & SONS
BAKKER GARDEN CENTRE

Martindale Rd. N.
St. Catharines
934-6455

CARL DAMUDE LIMITED

66 Hellems
Welland
734-7712

BRIDAL SALON

by Constance Lachance

456 East Main St.
Welland, Ont.
732-4751

W.P. LONDON & ASSOCIATES LTD.

4056 Dorchester St.
Niagara Falls
356-1543

BELDAM ASBESTOS PACKING LTD.

162 West
Port Colborne, Ont.
834-4527

ST. CATHARINES FLYING CLUB

Niagara District Airport
Box 416 St. Catharines
(416) 684-9447

TRAINING, SIGHTSEEING, CHARTERS

BUS. (416) 227-5233 **RES. (416) 732-5077**

CLARK
MACHINE CO. LTD.

423 GLENDALE AVE. **ST. CATHARINES, ONT.**

Peninsula Saw Co.

Dan Sardella

9 Pietz Avenue
Welland, Ontario L3C 1Z5

Phone 735-2774
Knife Grinding

HOLLYWOOD & MR. JOSEPH'S HAIRSTYLING

18 King St.
St. Catharines
688-5143

KELSEY-HAYES OF CANADA LTD.
CONROY DIVISION

55 Catherine
St. Catharines
685-5431

ALLAN'S
PHARMACY
PHONE 684-2348
60 ST. PAUL ST. W. ST. CATHARINES, ONT.

ONTARIO AUTO SUPPLY LTD.

219 Welland
St. Catharines
682-7217

TARTAN BEAUTY SALON

528 Lincoln
Welland, Ont.
735-0319

BURNSTEIN castings LTD.
BC

WEDGEWOOD MOTEL

5234 Ferry
Niagara Falls
358-9456

NEWMAN BROS. CO. LTD.

4A Clark
St. Catharines
684-8511

AUTOGRAPHS

As this [illegible] to a close many of us will leave this school and [illegible] challenges of the outside world. May we not f[illegible] good years at Niagara and the years to come.

For all those w[illegible] long hours and dedication to make this year [illegible] success, gre[illegible] thanks are extended.

rk

PRINTED BY
ICP
INTER COLLEGIATE PRESS